Ned Kendall's Hornpipe

Cello mel & harm
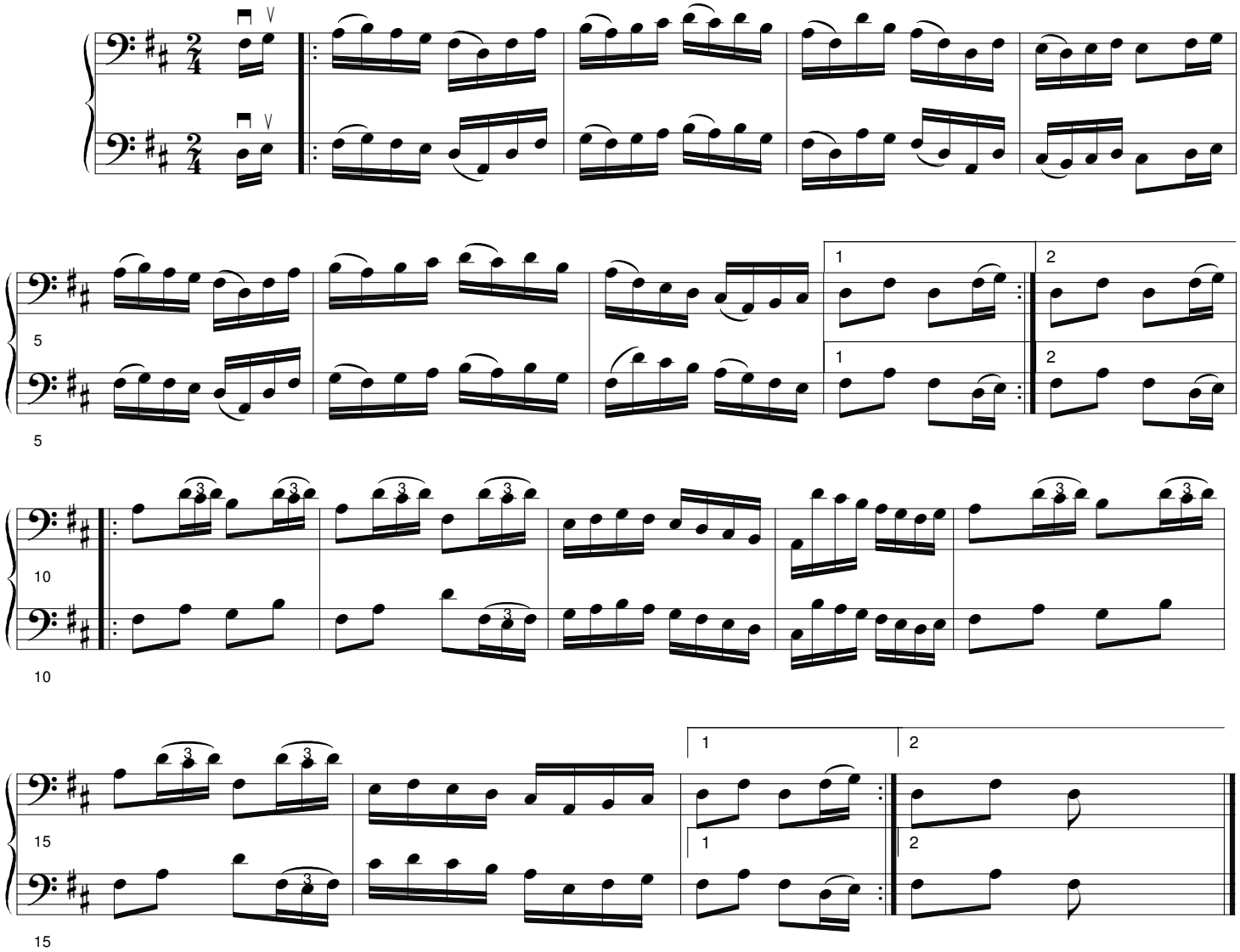
arr. Boswell